

Single Inverter Configuration using a TX Autotransformer (120 to 240 Vac Applications)

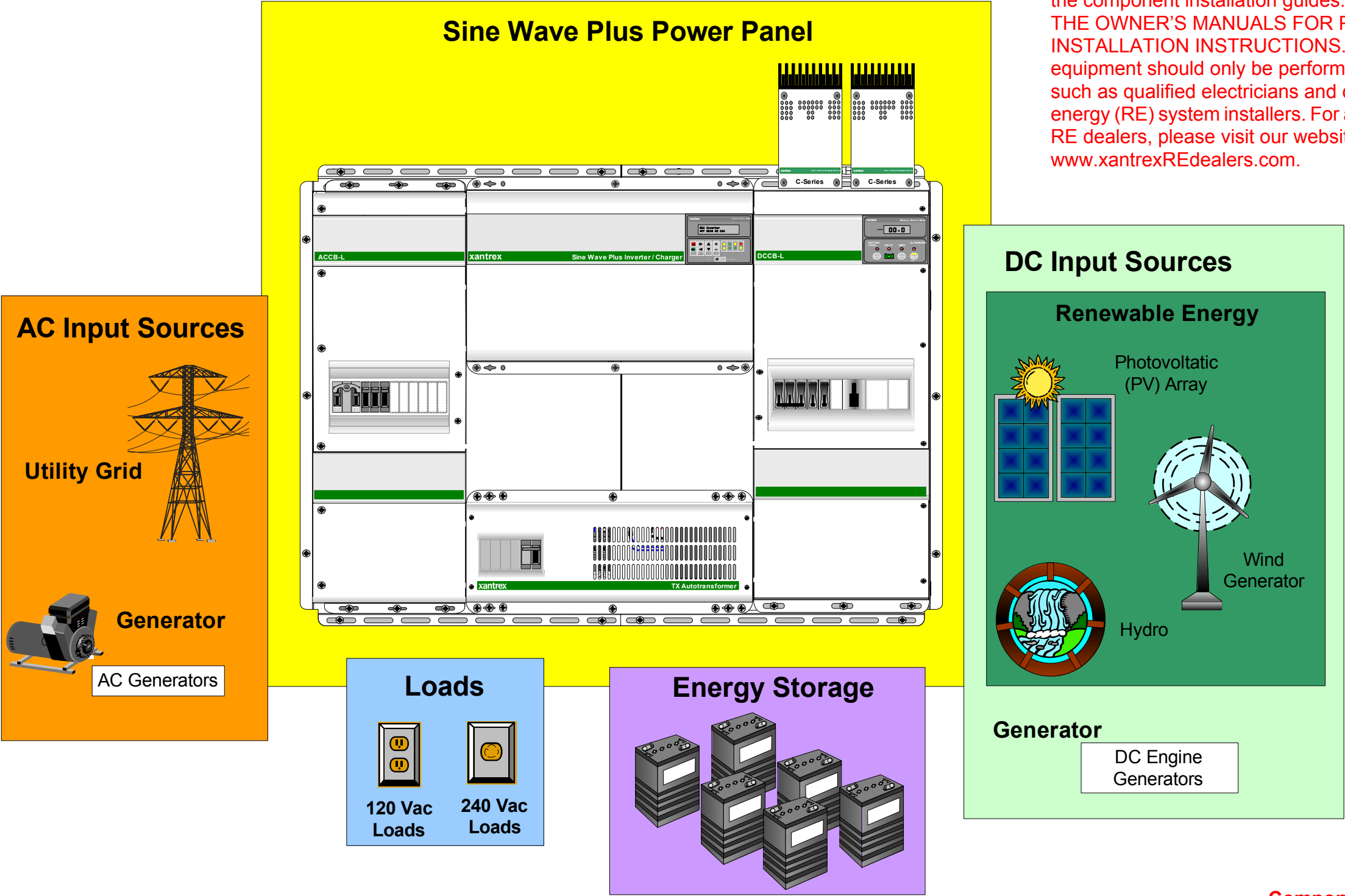

IMPORTANT: This addendum is not intended to replace the component installation guides. BE SURE TO READ THE OWNER'S MANUALS FOR PROPER INSTALLATION INSTRUCTIONS. Installation of this equipment should only be performed by skilled personnel such as qualified electricians and certified renewable energy (RE) system installers. For a list of Xantrex certified RE dealers, please visit our website at www.xantrexREdealers.com.

Basic Wiring for a Deep Well Pump Application

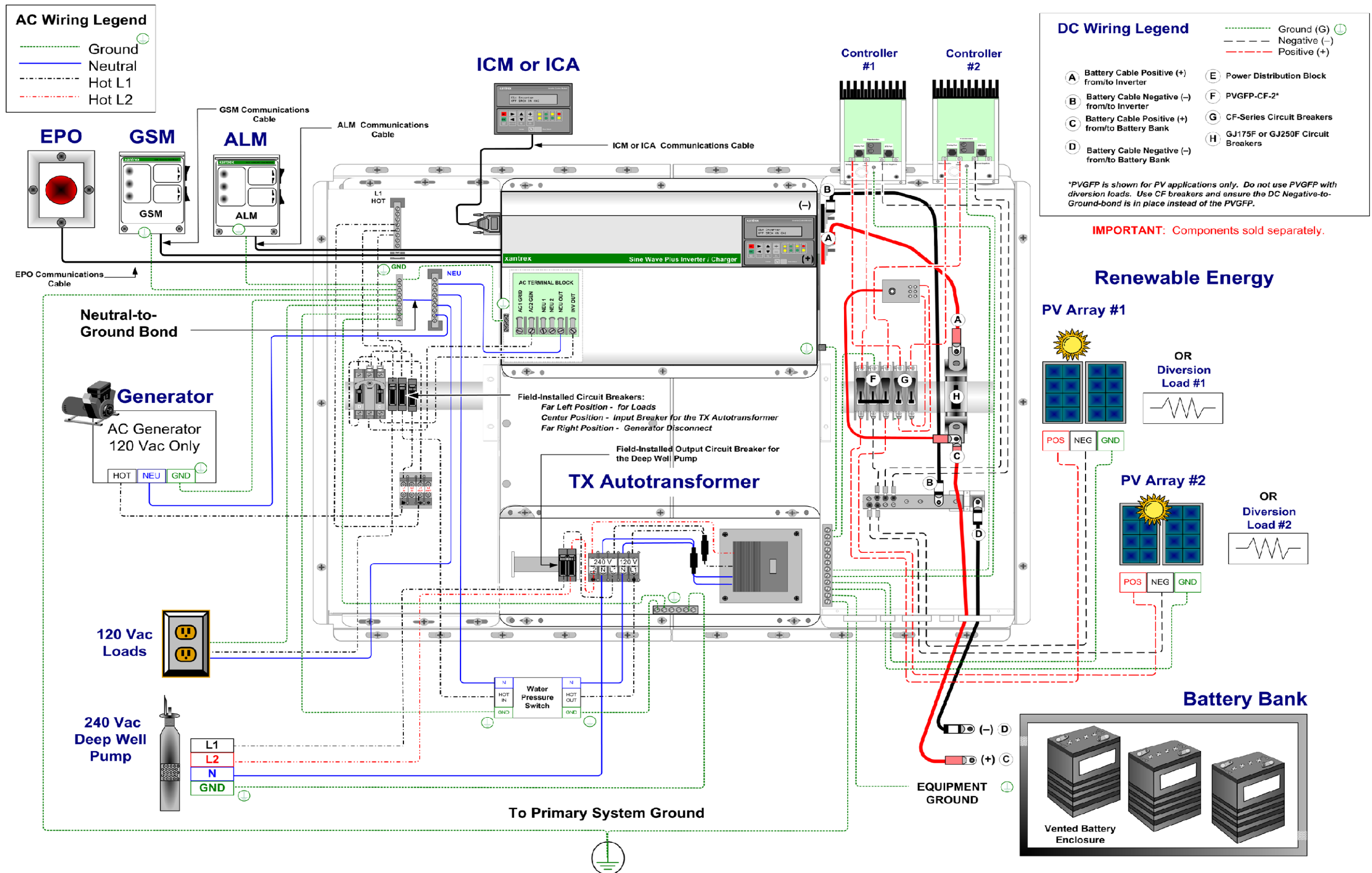

July 16, 2004